

Playground Concepts

A1, A2, B1 and C1 designs will be located at the current place where the senior playground is. For safety, the retaining walls around the playground need to be fixed which has an estimated cost of \$62,000.

With the B2 design, it is a large equipment with lots of play elements. The actual playground structure will not fit the current location of the senior playground. They proposed to move the new playground to where the spider playground and eco hut is located. This potentially mean that if B2 design wins, we won't have to spend a great amount of funds fixing the retaining walls.

A1 Design by Playground Centre



“4 towers came to \$89,000 alone without installation. Observing the children, they are very active and it really did look like there was nowhere near enough challenging components on the existing old structure, the towers that I had presented to you would have become boring to them within 4 weeks.”
- Tony Collins (Playground Centre)



A1 Design by Playground Centre



A2 Alternative Design by Playground Centre

This playground will be incredibly engaging and challenging and the children will not become bored. There is nothing worse in my opinion than a playground that does not suit the users. Once it is installed there will be so many different ways we could join the playground to the existing stage, It is hard however to plan this prior to that as there is many variables with fallzones – angles and heights, this will be very easy to asses and follow through with once the project has been installed and that could be staged as a small project?

Current Site Plan



Proposed new Site Plan

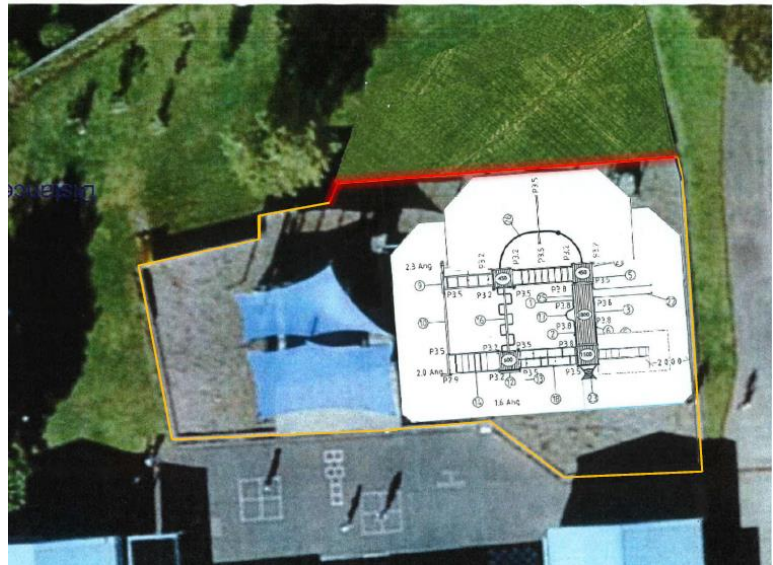

A2 Alternative Design by Playground Centre

This playground will be incredibly engaging and challenging and the children will not become bored. There is nothing worse in my opinion than a playground that does not suit the users. Once it is installed there will be so many different ways we could join the playground to the existing stage, It is hard however to plan this prior to that as there is many variables with fallzones – angles and heights, this will be very easy to asses and follow through with once the project has been installed and that could be staged as a small project?

TR-327 Urban Range

Event List;

- 1) 1500 Koru Wave Slide
- 2) 1500 Web Climber
- 3) 2900 Labyrinth Bridge
- 4) 2400 Wave Bars
- 5) 2900 Spider Web
- 6) 2900 Horizontal Totem Pole
- 7) 2400 Gladiator Rise
- 8) 180 Degree Aeroglide
- 9) 2900 Cave Bridge
- 10) 1800 Firepole
- 11) 1800 Climbing Rails
- 12) 1800 Rugby Climb
- 13) 1800 Ladder
- 14) 1800 x 3000 Social Platform

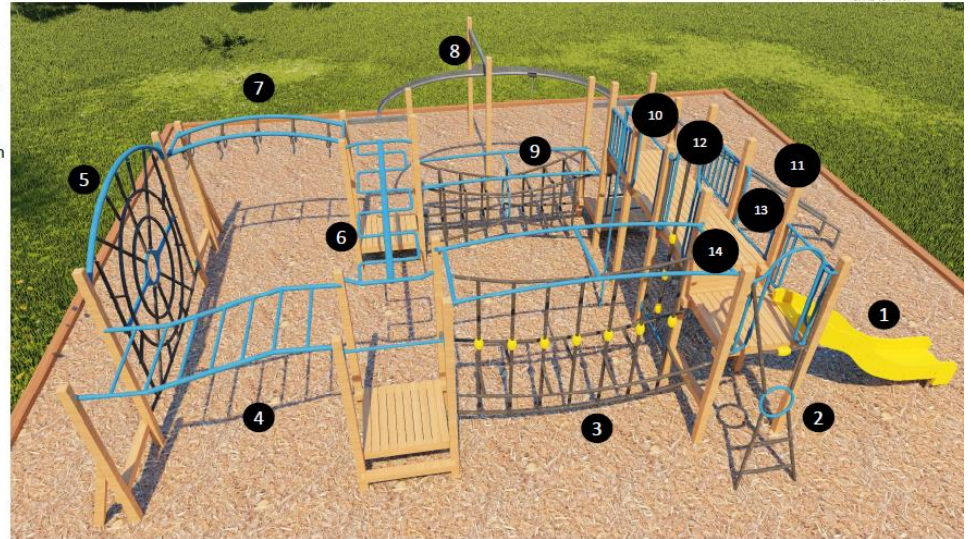

A2 Alternative Design by Playground Centre

TR-327 Urban Range



Event List;

- 1) 1500 Koru Wave Slide
- 2) 1500 Web Climber
- 3) 2900 Labyrinth Bridge
- 4) 2400 Wave Bars
- 5) 2900 Spider Web
- 6) 2900 Horizontal Totem Pole
- 7) 2400 Gladiator Rise
- 8) 180 Degree Aeroglide
- 9) 2900 Cave Bridge
- 10) 1800 Firepole
- 11) 1800 Climbing Rails
- 12) 1800 Rugby Climb
- 13) 1800 Ladder
- 14) 1800 x 3000 Social Platform

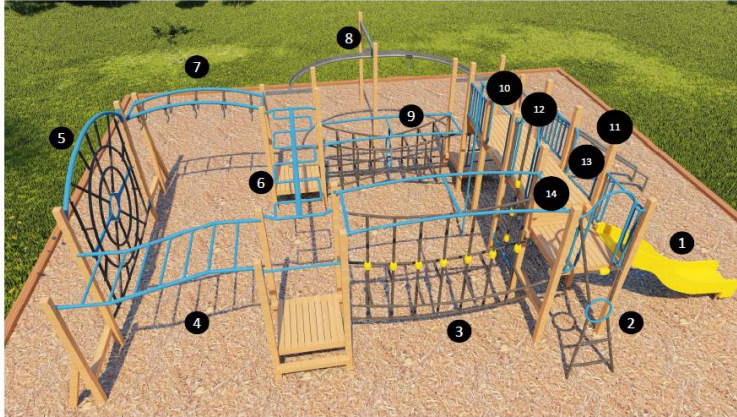

B1 Design by Playground People

info@playgrounds.co.nz | P.O. Box 125
0600 752 966 | Drury 2247
+64 9 294 8742 | New Zealand
+64 9 294 8712 | www.playgrounds.co.nz



Date: 23 November 2018

QUOTATION FOR BAYVIEW SCHOOL

NATIONAL SALES: Mark Salmon
CLIENT NAME: Trudy McKeich
SITE ADDRESS: 60 Bayview Road
Glenfield
PHONE: Ph: 09 444 2222

QUOTE FOR PLAYGROUND INSTALLATION AND WORKS

PlatinumPlay ST710	\$58,851 + GST
PlatinumPlay CT709	\$70,843 + GST
Travel for Trucks/Men to site 2 weeks	\$7,760 + GST
105m3 Cushionfall 350mm deep Blown in	\$10,995 + GST
Removal of old equipment and Bark	\$7,050 + GST

TOTAL - Valid for 30 Days

\$155,499 + GST

PlatinumPlay CT709



PlatinumPlay ST710

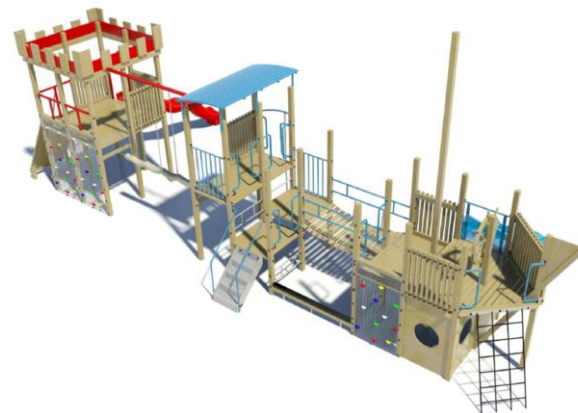

B1 Design by Playground People

PlatinumPlay ST710



PlatinumPlay CT709



B2 Design by Playground People

Alternative design

PlatinumPlay
StarQuest 13



PlatinumPlay StarQuest 13

\$86,653 + GST

Playground People Health & Safety

- Includes Site Specific Safety Plan
- Underground services mark out service
- Isolation of site with Hi-Vis Orange mesh safety fencing with capped waratah standards
 - If 2.4m high Hurricane Safety fencing is required we can obtain a quotation for you

\$240 + GST

B2 Design by Playground People

Alternative design

“There is an alternative to the 4 tower option and that is our large Starquest module. We can customise this to suit the 4 house colour options as described in the proposal.

These are very large towers and we will need to look at the site in more detail to confirm everything will fit...”

- Mark Salmon (Playground People)

PlatinumPlay
StarQuest 13

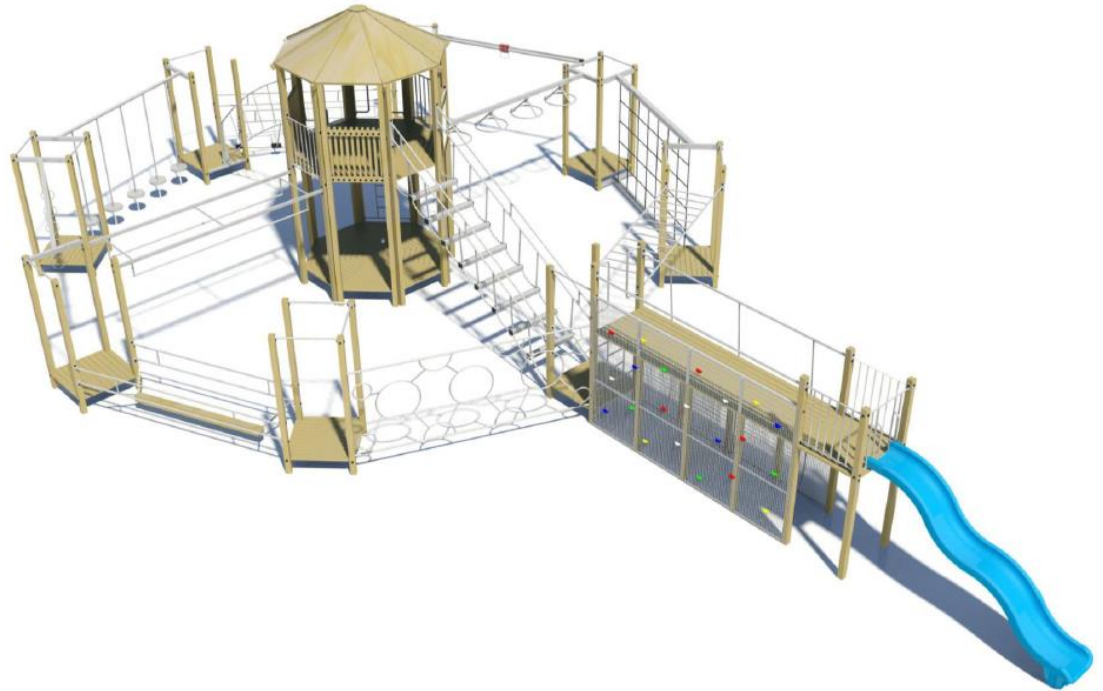

C1 Design by Playco

Quote Number: 181925

Date: 29/10/2018

Consultant: Luke Spratt

Client: Bayview School

Project / Site Address: 60 Bayview Rd, Bayview, Auckland 0629

Client Contact: Trudy

All pricing quoted is GST exclusive unless otherwise stated

Supply & Installation

Scope of Works

Playground Equipment Supplied Delivered & Installed	\$106,410
78 m3 Woodchip Supplied Delivered and Installed Inc Weedmat	\$9,087
Remove Existing Playground Equipment and existing Woodchip	\$8,950
Daringage	\$3,750
Ground Mats	\$700
Total	\$128,897

